

### Access to Asan Campus

#### Public Transportation

- High Speed Train(KTX) : Seoul ↔ Cheonan-Asan Station(34 minutes)
- Subway : Seoul ↔ Asan Station (Sunmoon University Station) (1 hour and 50 minutes)
- Train : Seoul ↔ Cheonan Station(1 hour)
- Express Bus : Seoul Gyeongbu Express Terminal ↔ Asan West Terminal (1 hour and 30 minutes)

#### Intra-City Bus

- Cheonan Station ↔ Sunmoon University(#970, #5)
- Onyang Station ↔ Sunmoon University(#970, #971, #5)
- Asan Station(Sunmoon University Station) ↔ Sunmoon University(#5)

#### Shuttle Bus

- Cheonan-Asan Station, Asan Station(Sunmoon University Station) ↔ Sunmoon University(Every 2~5 minutes)
- Cheonan Terminal, Onyang Terminal ↔ Sunmoon University(Every 10~20 minutes)

### Access to Cheonan Campus

#### Public Transportation

- High Speed Train(KTX) : Seoul ↔ Cheonan-Asan Station(34 minutes)
- Seoul Metropolitan Subway: Cheonan Station(1 hour 20minutes)
- Train : Seoul ↔ Cheonan Station(1 hour)
- Express Bus : Seoul Express Terminal ↔ Cheonan Terminal(Departs every 15 minutes)

#### Intra-City Bus

- Cheonan Terminal ↔ Sunmoon University(#701, #710, #720, #12)
- Cheonan Station ↔ Sunmoon University(Cheonan) (#701, #710, #720, #12)

† The above routes and time can be changed.

# 2022

## Admission Guide

### Korean Language Institute, Sun Moon University

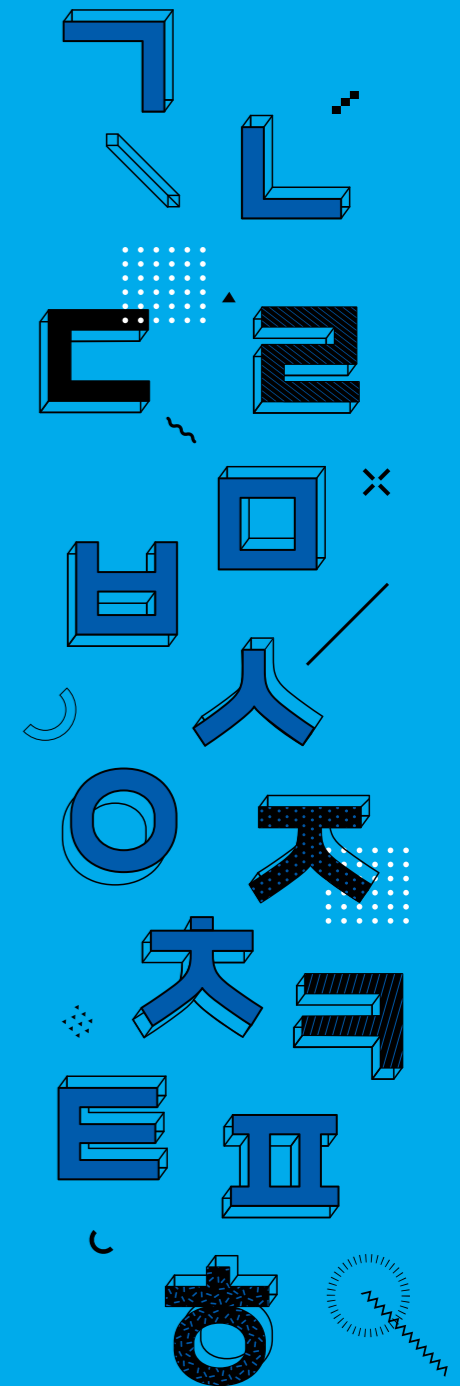

2022 입학안내  
선문대학교  
한국어교육원

Do you want to see a wider world?  
 Do you want to dream of a better future?  
 We sincerely hope that you will meet your  
 wider world and follow your dreams at Sunmoon university!

# Re-create Yourself



## Sunmoon University in numbers.

46 people

The number of global vice presidents

76 countries

Country of international students

1,388 billion won

Total project cost supported by the government

27 minutes

SRT Gangnam → Cheonan Asan Station

3,920,000 won

Average scholarship per student

69.0%

Employment rate(2019)

### Ministry of Education's 2021 University Basic Competency Diagnosis General Financial Support University Final Selection

- 1st anniversary university structural reform evaluation Best A grade
- 2nd cycle university Basic Competency Diagnosis Self-improvement University Selection
- Selection of a general financial support university in the 3rd cycle (Supplied by the Ministry of Education through a university innovation support project for 3 years from 2022)

### Internationalization capabilities that develop both inside and outside the school

- Education Ministry's Internationalization Competency Certification University (IEQAS) was selected three times in a row
- Education internationalization competency evaluation certification system such as education and management of foreign students
- Various in-school global competency support programs
- Sunmoon Global FLY system (support for overseas training programs at least once before graduation)
- RC English Community Course, Foreign Language Speaking Contest, 1:1 Online Video English, Foreign Language Clinic, etc

### Building the best employment infrastructure in the central region

- The employment rate announced by the Ministry of Education in 2020 is 69% and 5.7% advantage over the average employment rate (63.3%) of four-year universities nationwide
- 15th place among universities nationwide among overseas employment (Announced by the Ministry of Education in 2020)
- 2019 Dong-A Ilbo "Youth Dream University Evaluation" (4-year university) ranked first in the country

### Winning various government-funded projects

- 2021 Ministry of Education's only selection of innovation sharing university project in Chungnam region to foster new digital technology talent
- 2021 Ministry of Education's selection of regional innovation projects based on local government-university cooperation
- 2021 Korea Industrial Manpower Corporation Chunghaejin University (Youth Overseas Advancement) University Project is selected as the only one in the Chungcheong region
- 2020 Ministry of Education's 4th stage BK21 (Brain Korea 21) Project Selection
- 2019 Ministry of Education's selection of university innovation support project
- 2019 Ministry of Education's 4th Industrial Revolution Innovation Leading University Project was selected as the only one in Chungcheong area
- 2021 Ministry of Education's Blue Ladder Project Selected universities in Chungnam for the third consecutive year (selected as the best university in 2019)
- 2018 Ministry of Science and ICT's SW-centered university selected the only project in Chungcheong Province
- 2018 Ministry of Employment and Labor's selection of IPP-type work-learning parallel project
- 2015 Korea Scholarship Foundation's selection of national employment-linked university
- The 2014 Ministry of Education's LINC+ project selection (the 'best' grade in the 2021 annual evaluation)
- 2024 Ministry of Education's high school education contribution university was selected for 8 consecutive years
- 2012 "Korea Industrial Technology Promotion Agency" Selection of Creative Convergence Engineering Talent Training Project (annual evaluation 'excellent' grade)

## Introduce of Language School

The language school of Sunmoon university was established on the 20th of March 1989, with the purpose of spreading and promoting the Korean language and culture worldwide.

Since its foundation until February 2021, over 27,495 students from 154 countries have attended the Korean language course at Sunmoon Korean Language Institute. Among those, many students that passed through Sunmoon University went on to become students of some of the most prestigious universities or graduate school in Korea. And after completing their graduation, they went back to their countries and became global leaders in many respective fields like Korean companies or started successful businesses, Korean language teachers and translators.

Sunmoon University, known as the most international campus among many universities in Korea, is building global capabilities by studying foreign students from more than 75 countries every year.

Sunmoon Korean Language Institute was selected as a member of the "Korean Language Training Program" by the Korean Ministry of Education, and since 2008 not only has it been entrusted by the Korean government with the task of training national scholarship students[graduate and undergraduate], but it has also been constantly praised by both the national and international community as one of the most respectable language institutes.

In 2019, Sunmoon KLI was selected as China's Kunming Sejong Institute Management University, and in 2021, it was selected as Uzbekistan's Pergana Sejong Institute Management University also. Sunmoon KLI is leading the spread of Korean and Korean culture to countries around the world.

Moreover, in order to help international students adapt and enjoy a successful overseas study experience, the language school provides advanced education, opportunities to directly experience rich Korean culture, as well as a systematic counseling service to help students choose their future course of studies. Furthermore, in order to make the overseas study experience more meaningful, Sunmoon University has been actively encouraging students to take part in the University's volunteering program, as well as in the learning help desk program.

In addition, as a part of the efforts to globalize Korean language, the University has established overseas branches in Japan, China, Vietnam, Thailand, Philippines and Taiwan, constantly dispatching delegations of excellent Korean lecturers, working outstandingly hard for the sake of furthering the spread of the Korean language.

## Korean Language Program

### Program's Goal

Overseas Koreans and foreign students should have the ability to take college and graduate schools through beginner-level to advanced Korean language curriculum. It also makes people around the world understand Korea's history and culture and further share Korea's beautiful customs.

#### Step by Step Goals

Classification	Content
<b>Beginner (1~2 levels)</b>	<ul style="list-style-type: none"> <li>Vowels and consonants, basic conversation and grammar, analyze and understanding sentence structure</li> <li>Basic vocabulary, understanding the culture, writing a simple letter and a diary entry</li> <li>Self-introduction, necessary skills when asking for useful information in everyday life</li> <li>Skills necessary to get level 1-2 in Korean Language Proficiency Test</li> </ul>
<b>Intermediate (3~4 levels)</b>	<ul style="list-style-type: none"> <li>To expand the understanding of general vocabulary and grammar required for social life</li> <li>Understanding and learning culture, learning four-character idioms, proverbs, Chinese characters, etc.</li> <li>Necessary skills to understand simple news and daily conversations</li> <li>Skills necessary to get level 3-4 in Korean Language Proficiency Test</li> </ul>
<b>Advanced (5~6 levels)</b>	<ul style="list-style-type: none"> <li>Practice through various and specialized content, idioms and proverbs</li> <li>Necessary skills to understand dramas, news and university lectures</li> <li>Improving vocabulary and language skills, deeper understanding of the culture</li> <li>Skills necessary to get level 5-6 in Korean Language Proficiency Test</li> </ul>
<b>Top Advanced Class (7 level)</b>	<ul style="list-style-type: none"> <li>Customized education through basic Korean language learning in each learner's major</li> <li>Improving ability to take major courses and motivating to acquire major based knowledge by attending university lectures.</li> </ul>
<b>Basic TOPIK</b>	<ul style="list-style-type: none"> <li>Solving different types of questions in order to understand the kinds of questions in each area of the language in Korean Language Proficiency Test</li> <li>Learning strategies for problem solving by language area and type</li> </ul>
<b>TOPIK</b>	<ul style="list-style-type: none"> <li>Solving different types of questions in order to understand the kinds of questions in each area of the language in Korean Language Proficiency Test</li> <li>Learning strategies for problem solving by language area and type</li> <li>Preparing for practice by acquiring background knowledge through various fingerprint learning of social materials.</li> </ul>

### Academic Calendar

Classification	Class period	Application deadline
<b>Spring semester</b>	2022.3.14.(Mon) ~ 2022.5.20.(Fri)	2022.2.4.(Fri)
<b>Summer semester</b>	2022.6.6.(Mon)~2022.8.12.(Fri)	2022.5.6.(Fri)
<b>Fall semester</b>	2022.9.12.(Mon)~2022.11.18.(Fri)	2022.7.29.(Fri)
<b>Winter semester</b>	2022.12.5.(Mon)~2023.2.10.(Fri)	2022.11.4.(Fri)

### Lesson Hours

Classification	Lesson Hours	Weekly Schedule
<b>Regular Class (Mandatory)</b>	4 hours(09:10~13:00)	5 days(Mon~Fri)
<b>Cultural Class (optional)</b>	1 hour(14:00~15:00)	1 day

- The duration of the regular course is 10 weeks(5 lessons per week), for a total of 200 hours(4 hours per day).

- In addition to the regular course, Korean Language institute operates a nonsubject class that provides foreign students various educational contents and teaching methods to realize realistic Korean language that is taught and learned in daily life.

- nonsubject class class (e.g.): Taekwondo class, Danso class, Chinese writing class, Topik class, etc.

### Class Attendance

Students must always attend class, and days of absence must not exceed 30% of the total duration of the current semester's course.

### Score Evaluation and Completion

Grades evaluation is divided into reading, writing, listening, and speaking through each semester's midterm and final exams. Students who attend more than 70% of the total number of class days and faithfully complete the prescribed course can be awarded a certificate of completion.

### Test of Proficiency in Korean(TOPIK)

Sunmoon University is one of the official institutions managing the TOPIK exam, which is held in the university 6 times per year. Sunmoon university provides special preparation classes for passing the Korean Language Proficiency Test to enter universities and get a job in Korea, and many students are successfully passing it.

### Special Activities

The Korean Language Institute provides students with various programs for experience of Korean culture and a clear understanding of the Korean language.

- Korean cooking class
- Cultural experience
- Korean language contest and talent show
- Foreigners' volunteer activity
- Community festival participation
- Korean language contest for foreigners

## Language Institute Enrollment and Registration

### Required Documents

List	If student visa (D-4-1) is required	If student visa (D-4-1) is not required	Remark
Application form	0	0	Submit an online application form after registering as a member of the homepage ( <a href="https://smk.sunmoon.ac.kr/app/html/main/index.php">https://smk.sunmoon.ac.kr/app/html/main/index.php</a> )
Graduation Certificate (above high school)	Original	Copy	Submitting Apostille or consular confirmation documents
Transcript (above high school)	Copy	Copy	
Certificate of balance (more than US \$10,000)	Original	X	Certificate of balance or Scholarship
Family Relation Certificate	Copy	X	Submit only if you are using your parent's balance certificate
Photo	Photo registration	Photo registration	† Color, 3.5cm*4.5cm ‡ After logging in to the homepage, [MY PAGE] → [Photo Management] Photo registration required
Copy of Passport	0	0	
Submission Address of original documents	31212 Chungcheongnam-do Cheonan-si, Dongnam-gu, Cheonan-daero 277 Sunmoon University Cheonan Campus No. 401 in front of the Admissions office of the Korean Language Institute		

- Submission of additional documents can be requested during the document review process.
- Submitted documents will not be returned.
- All required documents must be submitted within the application period.

† If the document is in a language other than Korean, English, Chinese, or Japanese, you must obtain a notarized translation in one of the above four languages and submit both the original and translated documents..

### Application Process

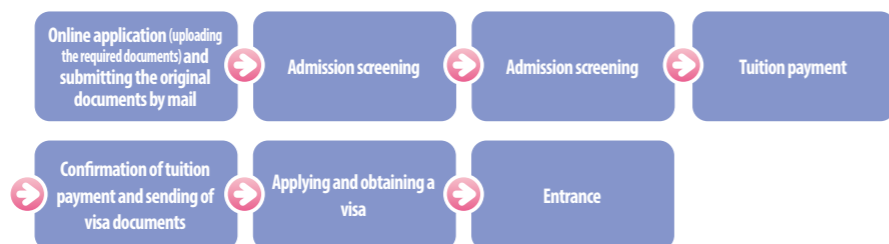

- Students from countries that require a certificate of VISA issuance will receive extra documents and specific procedure guidance.

### Entrance Process and Flight Information

- Student flight information will be provided 1 week before the start of each semester.
- Since it takes approximately 3 hours to go to Sunmoon university from Incheon airport, if possible, arrange your flight arriving time before 4pm.
- You will be quarantined according to the COVID19 situation.
- After purchasing the flight ticket, make sure to forward your name (in English), gender, date of departure, time of departure, time of arrival and the flight number to the language institute.

### Visa Information

- Students wishing to participate in the regular course must apply for a general training (D-4-1) visa. Depending on the country, the required documents may differ, so please refer to your local Korean embassy or consulate in advance.
- The D-4-1 visa is valid for 6 months and can be extended up to 2 years at the immigration office in Korea. After submitting the required documents (admission letter, reference letter, proof of tuition payment etc.) to the Korean embassy or consulate, the visa will be issued after a screening procedure. Since the process of obtaining D-4-1 visa usually takes 1 month, it's advisable to start the procedure at least 2 months before of the start of the semester.

### Tuition(Regular Course)

Semesters	Admission fee	Tuition	Insurance
Spring	100,000 (Freshmen only)	1,300,000	80,000 (Valid for 6 months)
Summer		1,300,000	
Fall		1,300,000	
Winter		1,300,000	
<b>TOTAL</b>	100,000	5,200,000	80,000

- Every Foreign students are mandatory to apply for an insurance for traveler.
- From 6 months after entering the country, it will be converted to National Health Insurance.
- Travel insurance fee: 80,000 won for 6 months
- National health insurance premium: 50,000 won per month
- Textbook expenses: Approximately 50,000 won (separate) for each beginner/middle/high-level.

### Tuition Payment Method

Students who have passed the document screening must pay the tuition by overseas remittance. The account number for paying tuition is operated by a virtual account for each student. Remittance must be made overseas through a financial institution, referring to the INVOICE sent by the school. (See below for common information for overseas remittance).

Financial Institution	KEB HANA BANK (KEB 하나은행)
Account Number	Operating Account(Refer to personal INVOICE)
Account Holder	SUNMOON UNIVERSITY
Branch name and address	BRANCH: Cheonanbuldang ADDRESS: 58, Geomeundeul 3-gil, Seobuk-gu, Cheonan-si, Chungcheongnam-do, Republic of Korea
SWIFT Code	KOEXKRSE
School Address	277, Chenan-daero, Dongnam-gu, Cheonan-si, Chungcheongnam-do, 31212, Korea

- After the remittance, the school must be notified of the transferring the money along with the receipt.

### Application Cancellation

If students want to cancel their registration before the semester starts, they will be refunded the full tuition (class fee) except for the admission fee, while if students drop out after the semester starts, they will be refunded in accordance with the tuition refund policy.



QR code for online application at Sunmoon University Korean Language Institute

# Guidelines for Foreign Students Admission (Bachelor)

## Application Schedule

\* Foreigners

Division	Schedule		Venue
	Fall Semester, 2022	Spring Semester, 2023	
Application with Required Documents	2022.5.10.(Tue)~5.12.(Thu)	2022.10.31.(Mon)~11.12.(Wed)	Office of Admissions, Asan Campus
Interview and Korean Test	2022.5.19.(Thu)	2022.11.23.(Wed)	Examination Place
Decision Notification	2022.5.26.(Thu)	2022.11.30.(Wed)	Sunmoon University Office of Admissions Website
Tuition Payment (Document registration)	2022.6.2.(Thu)~6.3.(Fri)	2022.12.16.(Fri)~12.19.(Mon)	Sunmoon University Office of Admissions Website

### \* Notice

- If registration is not done within the allotted time, admission or entrance will be cancelled.
- Successful applicants in spring semester are prohibited to re-apply in fall semester.
- Final payment deadline for the tuition will be displayed on the website.
- The schedule above is subject to change.
- Overseas admissions will follow a different schedule from the table above.

## Application Process



- Overseas admissions may follow a different process from the one above.
- If COVID19 situation makes it difficult to enter Korea, you can conduct an online interview.

## Applicant Qualifications

Students who have completed at least 12 years of elementary and secondary school and graduated (expected graduation) or those having an acknowledged equivalent or higher attainment. (For details refer to the university web-site)

## Selection Method

### A. Evaluation Criteria and Score Distribution

Selection	Interview	Minimum Academic Standard	Total
Selection Criteria	100	Meeting the required Korean Proficiency Test(TOPIK) level or English proficiency tests level	100

### B. Minimum Academic Standards (either Korean or English)

- 1) Korean:** Students must obtain TOPIK level 3 or above/obtain a certain score on Sunmoon University test by the final registration date of each admission period.  
 - **Those who have completed the intermediate course higher at Sejong Institute**
- 2) English:** Students must obtain certain grade of English proficiency test (approved by Korean Government) such as TOEFL 550, CBT 210, iBT 80, IELTS 5.5, TEPS 550, TOEIC 700 or a nationally recognized English proficiency test with an equivalent score by final registration date of each admission period, and he/she must have taken a Korean Language Course in an officially approved Language Institute of a University for 2 semesters or more.

## Required Documents

\* 순수외국인

Order	Required Documents	Note	
1	Single Copy of Application Form	University Prescribed Form	
2	Certificates of Academic Records (Elementary/Middle/High School)	University Prescribed Form	
3	Agreement for Enrollment and Academic Credits	University Prescribed Form	
4	Personal Information Inquiry Agreement	University Prescribed Form	
5	High School Graduation Certificate (expected graduation)	<b>Check the notes below</b>	
6	Certificate of high school enrollment	Specify the period of study	
7	High school transcript	Specify the length of enrollment	
8	Certificate of the Facts concerning Entry and Exit	If applicable	
9	Family Relation Certificate	If applicable	
10	Proof of Foreign Nationality (Parent, student)	Passport Copy etc.	
11	Certificate of Alien Registration	If applicable	
12	Certificate of Korean Proficiency Test(TOPIK)	If applicable	
13	Highest Level of Certification(High School, University etc.)	Notarized by the Consul or Apostille	
14	Financial Guarantee	1) Deposit balance certificate of the applicant(more than US \$10,000 on deposit for over one month), or remittance receipt or currency exchange receipt	
		2) Copy of Proof of Employment or Business Registration of Financial Guarantor	
		3) Certificate of tax(income) payment of the Financial guarantor	
		4) Pledge of Expense-Bearing	School Prescribed Form
		5) Scholarship Certificates	If applicable

### Notice: attention points for document preparation

- All documents in languages other than Korean, English or Japanese must be notarized in Korean or English.
- Students from Apostille Countries must submit their Highest level of certification together with the "Apostille confirmation". Students from non-Apostille Countries must receive a "confirmation" from the Korean Consulate in the country where they attended their last school.
- Graduates(recipients) from educational institutions in China must submit - "China Higher Education Certification Report" (<http://www.chsi.com.cn/>) or "China Academic Degree Certificate Report"([http://www.cdgc.edu.cn](http://www.cdgc.edu.cn/)).
- All documents submitted by the applicant must be originals. (If additional documents are not issued, they must be notarized and submitted.)

- After downloading 'Prescribed Form' from the SMU Admission web-site, you should print it out, fill it and submit.
- Additional documents may be requested in addition to the above documents for the applicant's qualification screening.

## Scholarship System for Foreigners

Division	Qualification	Scholarship	
Freshmen	• Every International Student paying their own tuition (Except for the holder of Korean Citizenship) • Those who obtain TOPIK 3 or above • Students who have obtained a test for English proficiency other than TOPIK (TOEFL 550, CBT 210, iBT 80, IELTS 5.5, TEPS 550) or obtained a nationally recognized English proficiency test with an equivalent score; • Those who passed the Sun Moon University Korean test	<b>TOPIK Level 3</b>	50% of Tuition
		<b>TOPIK Level 4</b>	55% of Tuition
		<b>TOPIK Level 5 or more</b>	60% of Tuition
		<b>English proficiency test (TOEFL 550, CBT210, iBT 80, IELTS 5.5, TEPS 550 or above)</b>	50% of Tuition
		<b>Applicants who pass Sun Moon University Korean test</b>	40% of Tuition
Enrolled Students	• Scholarship differs depending on the student's previous semester GPA. • Required credits: - 1st grade 2nd semester: Students who have completed more than 12 credits in the previous semester. - 2nd~3rd grade: Students who have completed 15 or more credits in the previous semester (applied from the year 2015) - 4th grade: Students who have completed more than 12 credits in the previous semester.	<b>Tuition</b>	
		<b>GPA</b>	<b>Percentage of Tuition Deduction</b>
		<b>4.2 or higher</b>	100%
		<b>4.0~Less than 4.2</b>	80%
		<b>3.6~Less than 4.0</b>	60%
		<b>3.0~Less than 3.6</b>	50%
		<b>2.5~Less than 3.0</b>	30%
<b>2.0~Less than 2.5</b>	20%		
<b>Less than 2.0</b>	N/A		

- Scholarship system is in accordance with the regulations of Sunmoon University.
- Above information can be modified according to the scholarship regulation.

**Sunmoon University Academic Colleges**

Division	Department	Division	Department		
College of Humanities and Social Sciences	Department of Korean Language and Literature	College of Health Sciences	Department of Pharmaceutical Engineering & Biotechnology		
	Department of Social Welfare		Department of Food Science		
	Department of Counseling and Industrial Psychology		Department of Aquatic Medical Science		
	Department of History, Culture and Contents		Department of Nursing Science		
	Department of Media Communication		Department of Physical Therapy		
	Department of Police Law		Department of Dental Hygiene		
	Department of Global Korean Studies		Department of Emergency Medical Services		
	Department of Visual Design†		Department of Sports Science†		
Division of Foreign Languages	Department of Public Administration and Public Enterprises	College of Engineering	Department of martial arts and security†		
	Department of English		Division of Architecture		
			Department of Chinese	Department of Civil and Disaster Prevention Engineering	
				Department of Japanese	Department of Construction System Safety Engineering
				Department of Russian	Department of Information and Communications Engineering
	Department of Spanish language and Latin American Studies		Department of Display and Semiconductor Engineering		
	Department of Business Administration		Department of Electronic Engineering		
	Department of Information Technology Management		Department of Advanced Materials Engineering		
	Department of International Economics and Trade		Department of Environmental and Bio-Chemical Engineering		
	Department of Global Tourism		Department of Industrial and Management Engineering		
Division of International Relations	Division of Smart Automotive Engineering				
College of Theology	Department of Public Administration	College of Software and Convergence	Division of Computer Science and Engineering		
	Department of Theology		Department of AI Software		

† Department of Arts and Physical Education

**Admission Inquiries**

Admission Management Team

TEL | +82-41-530-2034 FAX | +82-41-530-2976 <http://www.sunmoon.ac.kr>

† For other details, please contact the Admissions Office or visit Sunmoon University web-site.

**Graduate School Admission Information**

Graduate School Team

TEL | +82-41-530-2605 FAX | +82-41-530-2968 MAIL [gradschool@sunmoon.ac.kr](mailto:gradschool@sunmoon.ac.kr)

Korean Website <http://graduate.sunmoon.ac.kr> English Website [http://graduate.sunmoon.ac.kr\(eng\)](http://graduate.sunmoon.ac.kr(eng))

† For other details, contact the Graduate School Academic Team or visit the Sunmoon University Graduate School web-site.

**Sunmoon University Graduate School Colleges**

(For Foreign Students Admission)

◦ Graduate School

Degree Course	Unit	Division(Department)	Course Duration	Note
Doctorate	College of Humanities and Social Sciences	Educational Counseling, Korean Language and Literature, Global Business Administration, Law, Theology and Pure Love Studies, Korean Studies, Public Administration Science	4 Semesters	Momin
	Natural Sciences and Sport Division	Nano-Science, Physical Therapy, Applied Biological Science, Sports Science, Integrative Medicine		
	Engineering	Mechanical Engineering, Life Science and Biochemical Engineering, Applied Biological Science, Advanced Material Engineering, Fusion Science and Technology, Information and Communication Engineering, Computer and Electronic Engineering, Environmental Engineering		
Master's	College of Humanities and Social Sciences	Educational Counseling, Korean Language and Literature, International Economy, International Relations, Global Business Administration, Law, Theology and Pure Love Studies, Korean Studies, Public Administration Science, TESOL Studies	4 Semesters	Momin
	Natural Sciences and Sport Division	Nano-Science, Physiotherapy, Applied Biological Science, Sports Science		
	Engineering	Mechanical Engineering, Industrial Engineering, Biotechnology, Advanced Material Engineering, Smart Automotive Engineering, Fusion Science and Technology, Information and Communication Engineering, Electronic and Computer Engineering, Environmental Engineering		

† English track: Those who obtained a certain grade of English proficiency test such as TOEFL 530, CBT 1977, iBT 71, IELTS 5.5, CEFR B2, TEPS 600, NEW TEPS 326 points and above can apply for the English Track

◦ Special Graduate School

Graduate School	Degree	Division/Department	Course duration	Note
Graduate School of Future Convergence	Master's	Family Counseling, Education Counseling, Multi-Cultural Education, Real Property Judicial Affairs, Department of Industrial Convergence, Teaching Korean to Foreigners, Naturopathy	5 Semesters	Morning-Evening Classes

◦ Scholarship System for Foreigners (Tuition Deduction, Admission Fee Extra)

Graduate School	Master's	Doctorate
Graduate School	- TOPIK Level 3 / TOEFL iBT 71 (English Courses) 30% Deduction - TOPIK Level 4 / TOEFL iBT 81 (English Courses) 40% Deduction - TOPIK Level 5 / TOEFL iBT 91 (English Courses) 50% Deduction † Full Time Students 80% Deduction	- TOPIK Level 3 / TOEFL iBT 71 (English Courses) 20% Deduction - TOPIK Level 4 / TOEFL iBT 81 (English Courses) 30% Deduction - TOPIK Level 5 / TOEFL iBT 91 (English Courses) 40% Deduction
	Graduate School of Future Convergence	
Globalization	- TOPIK Level 3- 30% Deduction - TOPIK Level 4- 35% Deduction - TOPIK Level 5- 40% Deduction	-
	Autotherapy	TOPIK Level 3- 300,000 Won Deduction

† A translation table for language courses of general graduate school (English track)

Tuition Deduction rate		TOEFL			IELTS	TEPS	Others
Master's	Doctorate	IBT	CBT	PBT			
30%	20%	71	197	530	5.5	600	300,000 won reduction in the Department of Natural Healing
40%	30%	81	217	553	6.5	650	
50%	40%	91	233	577	7.0	700	

◦ Application Schedule (Planning)

Division	Schedule	Venue
	Fall Semester	
Application with Required Documents	2022.5.2.(Mon)~5.20.(Fri)	Graduate School Admission Team
Interview and Korean Test	2022.6.13.(Mon)~18.(Sat)	Examination Place
Decision Notification	2022.6.24.(Fri)	Graduate school website
Tuition Payment	2022.7.18.(Mon)~22.(Fri)	

## Sunmoon University Dormitory Information

- Sunmoon University Korean Language Education Center allows all international students to move into dormitories to provide students with a comfortable and safe study life.
- All students who have moved into the dormitory must comply with the rules of the dormitory.
- The community life in the dormitory not only allows the students to improve their social adaptability but it also gives them the possibility to get in touch with different cultures while enhancing their personal growth as international, talented individuals.

### 1. Facilities

Floor	Dormitory Facilities
7F	Students' Rooms (Rooms for 4/With Air Conditioning, Internet, Closet, Double-Deck bed etc.) *Restroom, Shower Room on every floor
6F	
5F	
4F	
3F	Security Office, Administrative Office, Guest Room, Lounge, Study Room, cafeteria, etc.
2F	
1F	Cafeteria, Convenience Store, Gym, Kitchen, Laundry Room, reading room.

### 2. Dormitory Fee

Classification	Fee	Note
Spring Semester	691,640won	Meal Plan is included(10 meals per week)
Summer Semester	691,640won	
Fall Semester	691,640won	
Winter Semester	691,640won	

- New students are required to stay in a dormitory for the first 3 months.
- Dormitory fees (management fees) are subject to change.
- During vacation time an additional fee is charged.

Inquiries : Office of International Affairs / Phone: +82-41-529-1802

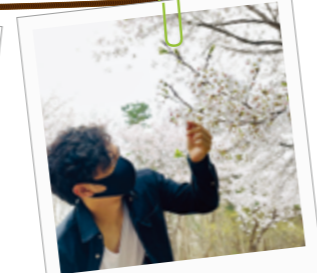

## Korean Language Education Center Enrollment by Country

1989.03. ~ 2021.02.  
27,495 people from  
154 countries in total

No.	Country(English)	Number of students	No.	Country(English)	Number of students
1	Afghanistan	44	79	Lebanon	4
2	Albania	21	80	Lesotho	3
3	Algeria	16	81	Liberia	25
4	Angola	142	82	Lithuania	6
5	Argentina	42	83	Luxembourg	4
6	Armenia	11	84	Macau	1
7	Australia	13	85	Macedonia	2
8	Austria	32	86	Malawi	6
9	Azerbaijan	28	87	Malaysia	192
10	Bahrain	4	88	Mali	18
11	Bangladesh	57	89	Mexico	40
12	Barbados	8	90	Moldova	20
13	Belarus	33	91	Mauritius	10
14	Belize	6	92	Myanmar	67
15	Belgium	14	93	Mongolia	795
16	Benin	25	94	Montenegro	4
17	Bolivia	58	95	Morocco	26
18	Botswana	8	96	Mozambique	10
19	Brazil	339	97	Nepal	293
20	Brunei	6	98	Netherlands	11
21	Bulgaria	40	99	New Zealand	8
22	Burkina Faso	17	100	Nicaragua	2
23	Burundi	4	101	Nigeria	131
24	Bhutan	8	102	Norway	6
25	Cambodia	74	103	Oman	3
26	Cameron	63	104	Pakistan	68
27	Canada	38	105	Palau	4
28	Central Africa	3	106	Palestine	4
29	Chad	21	107	Panama	28
30	Chile	42	108	Paraguay	82
31	China	4,367	109	Peru	93
32	Colombia	95	110	Philippines	149
33	Congo	33	111	Poland	32
34	Congo (D.R.)	168	112	Portugal	13
35	Costa Rica	15	113	Romania	28
36	Cote d'Ivoire	130	114	Russia	254
37	Croatia	11	115	Rwanda	56
38	Czech Rep.	26	116	Sao Tome & Principe	3
39	Denmark	1	117	Saudi Arabia	24
40	Djibouti	3	118	Senegal	88
41	Dominican Rep.	53	119	Serbia	16
42	East Timor	32	120	Seychelles	4
43	Ecuador	20	121	Sierra Leone	2
44	Egypt	48	122	Singapore	44
45	El Salvador	8	123	Slovakia	23
46	Ethiopia	92	124	Slovenia	6
47	Estonia	6	125	Somalia	10
48	Fiji	1	126	South Africa	13
49	Finland	15	127	Spain	9
50	France	51	128	Sri Lanka	48
51	Gabon	33	129	Sudan	24
52	Georgia	12	130	Surinam	2
53	Germany	53	131	Swaziland	12
54	Ghana	59	132	Sweden	14
55	Greece	4	133	Switzerland	28
56	Guatemala	4	134	Syria	3
57	Guinea	5	135	Taiwan	242
58	Guinea Bissau	6	136	Tajikistan	34
59	Guyana	2	137	Tanzania	60
60	Haiti	8	138	Thailand	359
61	Hong Kong	24	139	Togo	32
62	Honduras	12	140	Trinidad & Tobago	20
63	Hungary	16	141	Tunisia	6
64	India	96	142	Turkey	54
65	Indonesia	315	143	Turkmenistan	30
66	Iran	86	144	Uganda	56
67	IRAQ	20	145	Ukraine	82
68	Ireland	1	146	United Kingdom	60
69	Israel	8	147	Uruguay	3
70	Italy	40	148	USA	445
71	Japan	9,238	149	Uzbekistan	504
72	Jordan	17	150	Venezuela	60
73	Kazakhstan	90	151	Vietnam	5,032
74	Kenya	201	152	Yemen	36
75	Korea(residents abroad)	592	153	Zambia	17
76	Kyrgyzstan	89	154	Zimbabwe	5
77	Laos	61			
78	Latvia	3			
				<b>Total</b>	<b>27,495</b>



Cheonan Campus

Asan Campus

# Campus Map

## :: Cheonan Campus

- C1 Korean Language Institute
- C2 Smart Bio Health Center
- C3 Student Dormitory

## :: Asan Campus

- 01 Main Building
- 02 Won Hwa Building
- 03 Health Science Building
- 04 Student Center
- 05 Humanities Building
- 06 Central Library
- 07 Natural Science Building

- 08 Engineering Building
- 09 Sports Science Building
- 10 Gymnasium
- 11 Global Industry-University Cooperation Building
- 12 Student Cafeteria
- 13 Industry and University Cooperation Building
- 14 Sun Moon Kwan(Dormitory)

- 15 Ae Cheon Kwan(Dormitory)
- 16 Friendship Center
- 17 Ae Guk Kwan(Dormitory)
- 18 Ae In Kwan(Dormitory)
- 19 Suk Hak Concert Hall